

# Just The Way You Are

Recorded by BILLY JOEL

1st E $\flat$  ALTO SAXOPHONE

by BILLY JOEL  
arranged by SAMMY NESTICO

Moderate Rock ( $\text{♩} = 130$ )

1st E♭ Alto Saxophone

1st Eb Alto Saxophone

25

# Just The Way You Are

Recorded by BILLY JOEL

2nd Eb ALTO SAXOPHONE

by BILLY JOEL  
arranged by SAMMY NESTICO

Moderate Rock (♩ = 120)

2nd E♭ Alto Saxophone

2nd E♭ Alto Saxophone

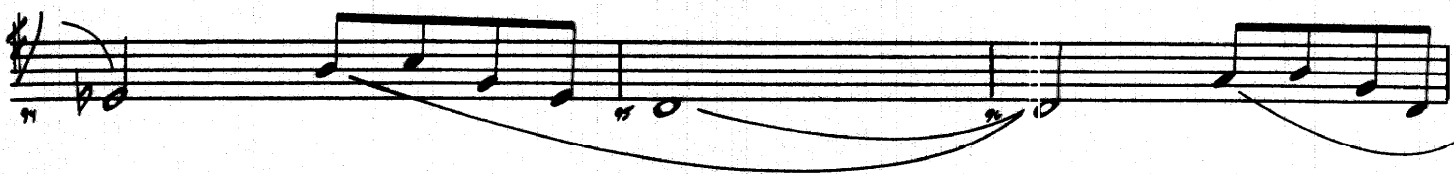

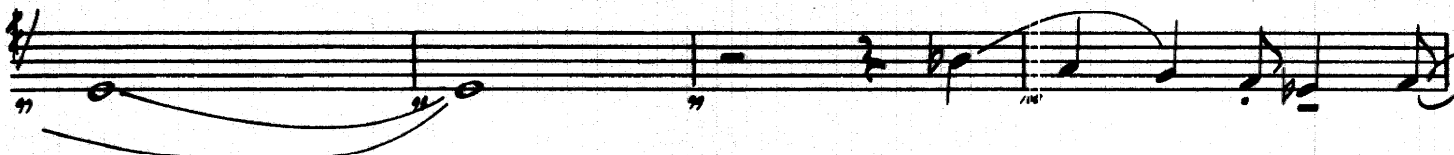

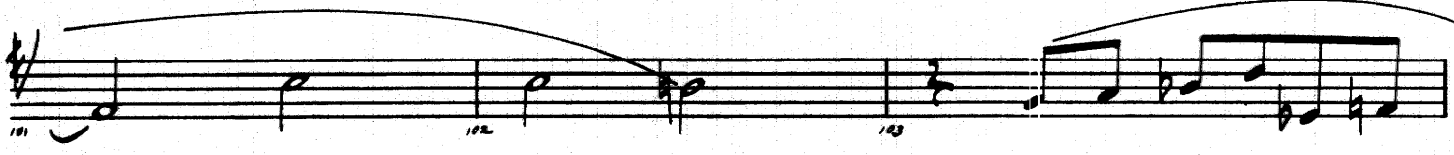

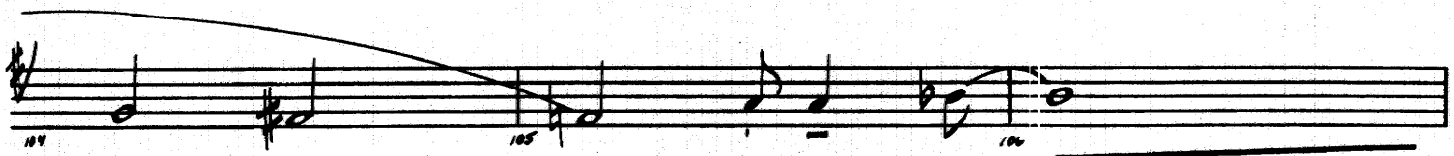

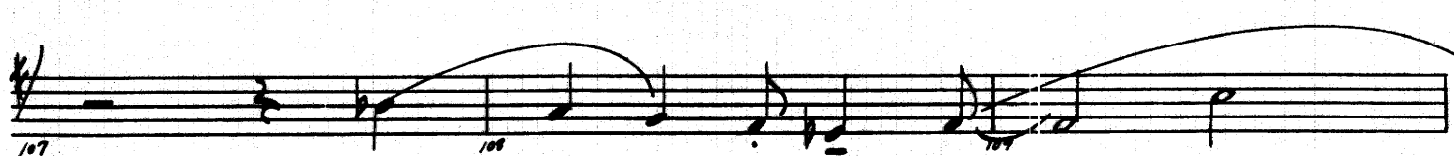

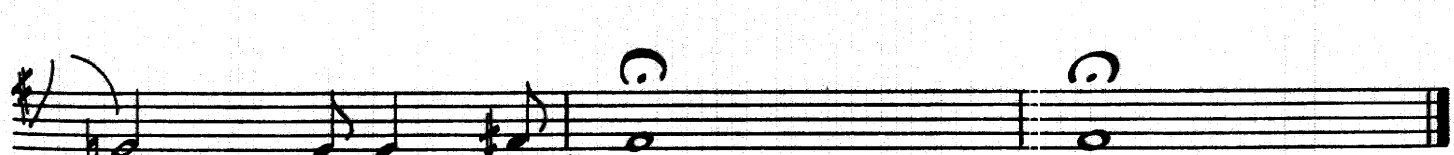

# Just The Way You Are

Recorded by BILLY JOEL

1st B $\flat$  TENOR SAXOPHONE

by BILLY JOEL  
arranged by SAMMY NESTICO

Moderate Rock (♩ = 120)

1st B♭ Tenor Saxophone

35

1st B♭ Tenor Saxophone

78 79 80 81 82 83 84 85 86 87 88 89 90 91 92 93 94 95 96 97 98 99 100 101 102 103 104 105 106 107 108 109 110 111 112 113 114 115

HAL LEONARD  
JAZZ LIBRARY

# Just The Way You Are

Recorded by BILLY JOEL

2nd B♭ TENOR SAXOPHONE (Optional)

by BILLY JOEL  
arranged by SAMMY NESTICO

Moderate Rock (♩ = 120)

A-D 1-5

2nd B♭ Tenor Saxophone

2nd B♭ Tenor Saxophone

# Just The Way You Are

Recorded by BILLY JOEL

E♭ BARITONE SAXOPHONE

by BILLY JOEL  
arranged by SAMMY NESTICO

Handwritten annotation: *MODERATE ROCK (♩=120)*

Handwritten annotations in the score include:  
- *A-D* (first measure)  
- *1-8* and *3* (above first staff)  
- *6* (above second staff)  
- *17* (circled, above third staff)  
- *3* (above fifth staff)  
- *2* (above eighth staff)

E♭ Baritone Saxophone

E♭ Baritone Saxophone

85

HAL LEONARD  
JAZZ LIBRARY

# Just The Way You Are

Recorded by BILLY JOEL

1st B♭ TRUMPET

by BILLY JOEL  
arranged by SAMMY NESTICO

MODERATE ROCK (♩ = 120)

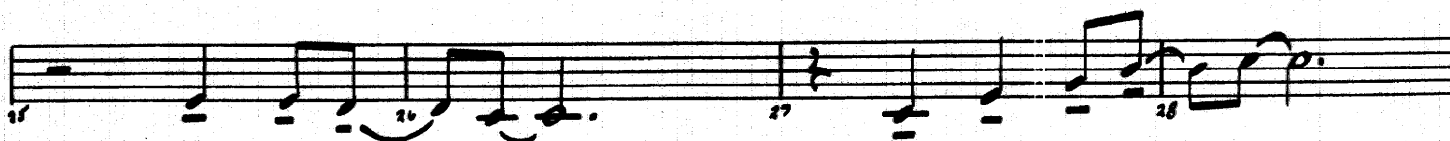
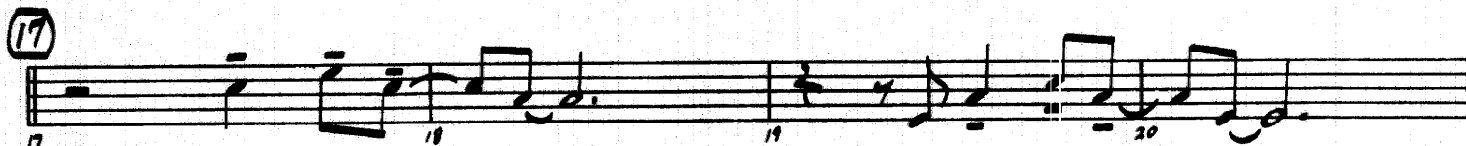
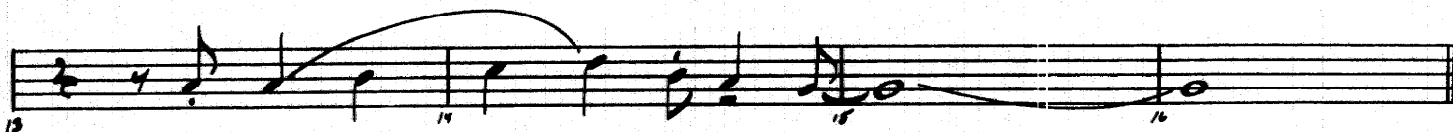
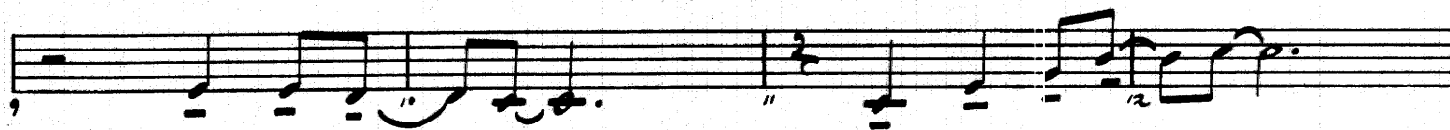
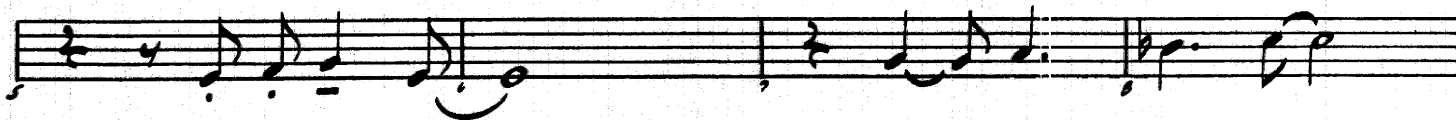
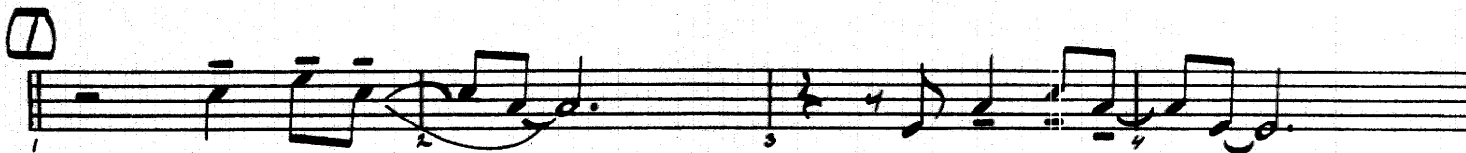

1st B♭ Trumpet

1st B♭ Trumpet

# Just The Way You Are

Recorded by BILLY JOEL

2nd B $\flat$  TRUMPET

by BILLY JOEL  
arranged by SAMMY NESTICO

Moderate Rock ( $\text{♩} = 120$ )

A-D

①

②

2nd B♭ Trumpet

2nd B♭ Trumpet

75 76 77 78 79 80 81

82 83 84 85 86 87

85

85 86 87 88 89 90

91 92 93 94 95 96

97 98 99 100 101 102

103 104 105 106 107 108

109 110 111 112 113 114

115 116 117 118 119 120

121 122 123 124 125 126

127 128 129 130 131 132

# Just The Way You Are

Recorded by BILLY JOEL

3rd B $\flat$  TRUMPET

by BILLY JOEL  
arranged by SAMMY NESTICO

Moderate Rock ( $\text{♩} = 120$ )

A-D

1

5

9

13

17

21

25

3rd B♭ Trumpet

3rd B♭ Trumpet

HAL LEONARD  
JAZZ LIBRARY

# Just The Way You Are

Recorded by BILLY JOEL

4th B♭ TRUMPET (Optional)

by BILLY JOEL  
arranged by SAMMY NESTICO

Moderate Rock (♩ = 120)

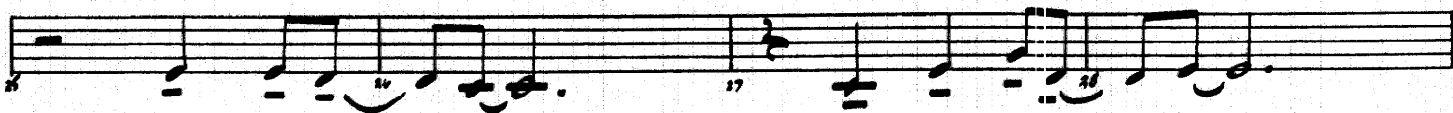
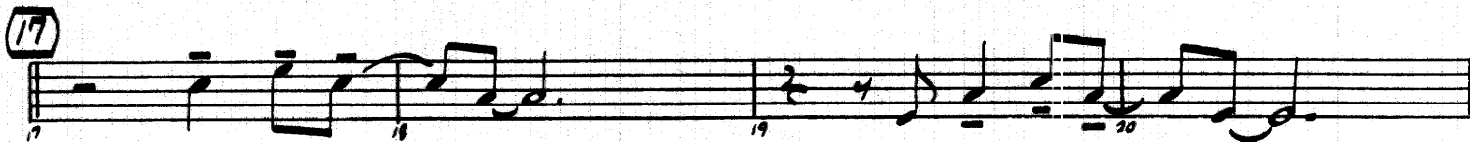
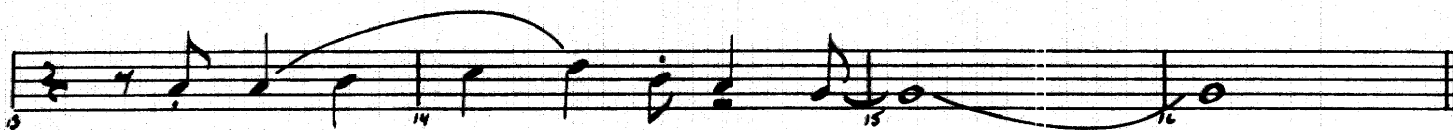
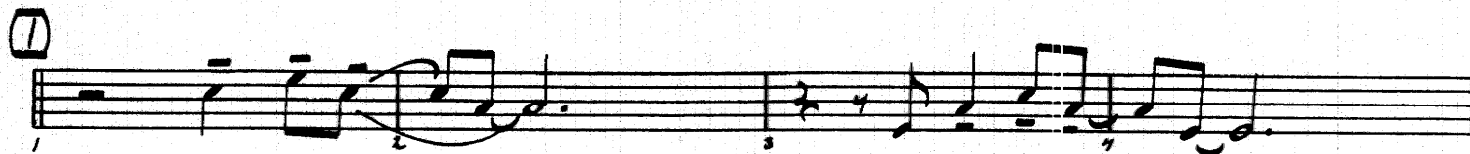
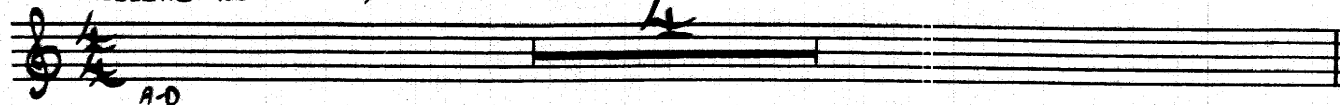

4th B♭ Trumpet

4th Bb Trumpet

# Just The Way You Are

Recorded by BILLY JOEL

1st TROMBONE

by BILLY JOEL  
arranged by SAMMY NESTICO

Moderate Rock (♩ = 120)

1st Trombone

1st Trombone

# Just The Way You Are

Recorded by BILLY JOEL

2nd TROMBONE

by BILLY JOEL  
arranged by SAMMY NESTICO

Moderate Rock (♩=120)

1-8

9-14

15

16-18

19

20

21

22

23

24-28

29

30

31

32

33

34

35

36

37

38

39

2nd Trombone

2nd Trombone

HAL LEONARD  
JAZZ LIBRARY

# Just The Way You Are

Recorded by BILLY JOEL

3rd TROMBONE

by BILLY JOEL  
arranged by SAMMY NESTICO

MOODERATE ROCK (♩ = 120)

3rd Trombone

3rd Trombone

# Just The Way You Are

Recorded by BILLY JOEL

4th TROMBONE (Optional)

by BILLY JOEL  
arranged by SAMMY NESTICO

Moderate Rock (♩ = 120)

1-8

9-14

15-18

19-22

23-26

27-32

33-36

37-41

4th Trombone

4th Trombone

85

Guitar

35  $B^b(\text{add}9)$   $F_{mi}^7/B^b$   $B^b7(\text{b}9)$   $E^b(\text{add}9)$   $E^b$   $F/E^b$   
 36 (PATTERN CONTINUES)

37  $D_{mi}^7$   $G^7_{sus}$   $G^7$   $C_{mi}^7$   $F^9$   $B^b(\text{add}9)$   $B^b$   
 38 39 40 41

42  $B^b_{MA}^7$   $B^b/A^b$   $G^b$   $A^b/G^b$   $F_{mi}^7$   $B^b_{sus}^7$   $B^b^7$   
 43 44 45 46

47  $E^b_{mi}$   $E^b_{mi}/A^b$   $C_{mi}^7/F$   
 48 49 50

51  $B^b$   $G_{mi}^6$   $E^b$   $G_{mi}^7$   $B^b^7$   $E^b$   
 52 (PATTERN CONTINUES) 53 54 55

56  $E^b_{mi}^6$   $B^b/D$   $F_{mi}^7$   $B^b^7$   $E^b$   $E^b_{mi}^6$   
 57 58 59 60

61  $B^b/D$   $G_{mi}^7$   $C^9$   $C_{mi}^7/F$   
 62 63 64

65  $B^b$   
 66 67 68

69  $B^b_{MA}^7$   $B^b$   $G_{mi}^7$   $E^b_{MA}^9$   $E^b_{MA}^9$   $G_{mi}^7$   $B^b/b3$   
 70 (PATTERN CONTINUES) 71 72

73  $E^b_{MA}^7$   $E^b_{mi}^6$   $D_{mi}^7$   $F_{mi}^7$   $B^b7(b9)$   
 74 75 76

Guitar

77  $E^b_{(add9)}$   $E^b$   $E^b_{MA7}$   $E^b_{mi6}$  78  $D_{mi7}$   $B^b/D$   $G_{mi9}$   $G_{mi}$  79 80

81  $C9$  82  $F13(\#11)$  83  $F13(b9)$  84

85  $B^b$   $G_{mi6}$   $E^b_{MA7}$   $G_{mi7}$   $B^b13$  86 87 88

89  $E^b_{MA7}$   $E^b_{mi6}$   $B^b/D$   $F_{mi7}$   $B^b7(b9)$  90 91 92

93  $E^b_{MA7}$   $E^b_{mi6}$   $B^b/D$   $G_{mi7}$  94 95 96

97  $C_{mi7}$   $C_{mi7}/F$   $G^b$   $A^b/G^b$  98 99 100

101  $F_{mi7}$   $B^b7_{sus}$   $B^b7$   $E^b_{mi7}$   $E^b_{mi7}/A^b$   $A^b7(b9)$  102 103 104

105  $D^b_{MA9}$   $G7(b9)$   $G^b$   $A^b/G^b$  106 (PATTERN CONTINUES)

109  $F_{mi7}$   $B^b7_{sus}$   $B^b7$   $E^b_{mi7}$   $E^b_{mi7}/A^b$  110 111 112

113  $C_{mi7}/F$   $F7(b9)$   $B^b_{MA9}$  114 115

# Just The Way You Are

Recorded by BILLY JOEL

BASS

by BILLY JOEL  
arranged by SAMMY NESTICO

Moderate Rock (♩ = 120)

The bass line is written in 4/4 time with a key signature of two flats (Bb and Eb). It consists of 33 measures across eight staves. The notes are: 1. Bb, 2. G, 3. F, 4. Eb, 5. D, 6. C, 7. Bb, 8. A, 9. G, 10. F, 11. Eb, 12. D, 13. C, 14. Bb, 15. A, 16. G, 17. F, 18. Eb, 19. D, 20. C, 21. Bb, 22. A, 23. G, 24. F, 25. Eb, 26. D, 27. C, 28. Bb, 29. A, 30. G, 31. F, 32. Eb, 33. D. Chord symbols are written above the notes: 1. Bb, 2. Gmi6, 3. Ebma7, 4. Gmi7, 5. Bb13, 6. Eb(add9), 7. Ebmi6, 8. Bb/0, 9. Fmi7, 10. Bb7(b9), 11. Eb(add9), 12. Ebmi6, 13. Bb/0, 14. Gmi7, 15. C9, 16. Cm7/F, 17. F7(b9/b5), 18. Bb, 19. Gmi6, 20. Ebma7, 21. Gmi7, 22. Bb13, 23. Ebma7, 24. Ebmi6, 25. Bb/0, 26. Fmi7, 27. Bb7(b9), 28. Ebma7, 29. Ebmi6, 30. Bb/0, 31. Gmi7, 32. Cm7, 33. Cm7/F.

Bass

35

*B<sup>b</sup>(add9)* *F<sub>m</sub><sup>7</sup>/B<sup>b</sup>* *B<sup>b</sup>7(b9)* *E<sup>b</sup>(add9)* *E<sup>b</sup>* *F/E<sup>b</sup>* *D<sub>m</sub><sup>7</sup>* *G<sup>7</sup>sus* *G<sup>7</sup>*

*C<sub>m</sub><sup>7</sup>* *F<sup>9</sup>* *B<sup>b</sup>(add9)* *B<sup>b</sup>* *B<sup>b</sup>MA<sup>7</sup>* *B<sup>b</sup>/A<sup>b</sup>*

*G<sup>b</sup>* *A<sup>b</sup>/G<sup>b</sup>* *F<sub>m</sub><sup>7</sup>* *B<sup>b</sup>7sus* *B<sup>b</sup>7*

*E<sup>b</sup><sub>m</sub>* *E<sup>b</sup><sub>m</sub>/A<sup>b</sup>* *C<sub>m</sub><sup>7</sup>/F*

31

*B<sup>b</sup>6* *G<sub>m</sub><sup>6</sup>* *E<sup>b</sup>* *G<sub>m</sub><sup>7</sup>* *B<sup>b</sup>7*

*E<sup>b</sup>* *E<sup>b</sup><sub>m</sub>6* *B<sup>b</sup>/O* *F<sub>m</sub><sup>7</sup>* *B<sup>b</sup>7*

*E<sup>b</sup>* *E<sup>b</sup><sub>m</sub>6* *B<sup>b</sup>/O* *G<sub>m</sub><sup>7</sup>*

*C<sup>9</sup>* *C<sub>m</sub><sup>7</sup>/F* *B<sup>b</sup>*

69

*B<sup>b</sup>MA<sup>7</sup>* *B<sup>b</sup>6* *G<sub>m</sub><sup>7</sup>* *E<sup>b</sup>MA<sup>9</sup>* *E<sup>b</sup>6<sup>9</sup>*

*G<sub>m</sub><sup>7</sup>* *B<sup>b</sup>13* *E<sup>b</sup>MA<sup>7</sup>* *E<sup>b</sup><sub>m</sub>6* *D<sub>m</sub><sup>7</sup>*

Bass

# Just The Way You Are

Recorded by BILLY JOEL

## DRUMS

by BILLY JOEL  
arranged by SAMMY NESTICO

Moderate Rock (♩ = 120)

(TRAPS.)

(BOSSA NOVA)

Drums

31 32 33 34

(SAXES)

35

36 37 38 39 40 41 42

43 44 45 46

47 48 49 50

(KEYBOARD)

51

51 52 53 54 55 56 57 58

59 60 61 62 63 64

65 66 67 68

(ENSEMBLE)

69

69 70 71 72

73 74 75 76

77 78 79 80

Drums

HAL LEONARD  
JAZZ LIBRARY

# Just The Way You Are

Recorded by BILLY JOEL

AUXILIARY PERCUSSION (Optional)

by BILLY JOEL  
arranged by SAMMY NESTICO

Moderate Rock (♩=120)

1 (SHAKER)

2 (8)

3 (8)

4 (8)

3 32-34

35 (8)

3 48-50

Auxiliary Percussion

51

69

85

HAL LEONARD  
JAZZ LIBRARY

# Just The Way You Are

Recorded by BILLY JOEL

ELECTRIC PIANO

by BILLY JOEL  
arranged by SAMMY NESTICO

Moderate Rock (♩=120)

Electric Piano

13 *C9* *Cmi<sup>7</sup>/F* *F7(b9)*

17 *Bb* *Gmi<sup>6</sup>* *Eb<sup>b</sup>MA<sup>7</sup>* *Gmi<sup>7</sup>* *Bb<sup>b</sup>13*

21 *Eb<sup>b</sup>MA<sup>7</sup>* *Eb<sup>b</sup>mi<sup>6</sup>* *Bb/D* *Fmi<sup>7</sup>* *Bb7(b9)* *Eb<sup>b</sup>MA<sup>7</sup>*

26 *Eb<sup>b</sup>mi<sup>6</sup>* *Bb/D* *Gmi<sup>7</sup>* *Cmi<sup>7</sup>* *Cmi<sup>7</sup>/F*

31 *Bb* *B<sup>b</sup>(add9)* *Fmi<sup>7</sup>/Bb* *Bb7(b9)*

Electric Piano

35

Electric Piano

Electric Piano

Electric Piano

